

ALTO 1

NICE 'N EASY

♩ = 115

2 **A** *f* 6

7 **B** *p* 15

26 3

31 6

40 *f*

44 **C** *mf* DROP-OFF

49

52 6

ALTO 1

2

59

63

67

72

75

ALTO 2

NICE 'N EASY

$\text{♩} = 115$

2

A

f

6

7

8

p

14

21

26

31

37

41

f

ALTO 2

2

44 C DROP-OFF

mf

49

53

59 4

65 D 11 *mf*

NICE 'N EASY

TENOR 1

♩ = 115

2

A

f

7

B

p

14

21

26

31

37

41

f

TENOR 1

2

44

C

mf

DROP-OFF

49

53

59

4

D

10

75

mf

TENOR 2

NICE 'N EASY

♩ = 115

2

A

f

7

B

p

14

21

26

31

37

41

f

TENOR 2

2

44 C DROP-OFF

mf

49

53

59

65 D 11 4

mf

BARI. SAX.

NICE 'N EASY

♩ = 115

2 2 7

f *p*

14 7

25 2 3

30 6

39 *f*

44 *mf* DROP-OFF

49 6

59 4 9

74 *mf*

TRUMPET 1

NICE 'N EASY

$\text{♩} = 115$ **A** MUTE

f

6 **B** *p* 13

22

26 3

30 5

38 **C** *f* OPEN

43 *mf*

47 *DROP-OFF*

TRUMPET 1

2

51

5

59

MUTE

5

63

D

67

2

72

5

75

mf

mf

NICE 'N EASY

TRUMPET 2

$\text{♩} = 115$ **A** MUTE

2 *f*

6 **B** *p* 13

22

26 *f*

30 *f* 5

38 *f* OPEN

43 *mf* **C**

47 DROP-OFF

TRUMPET 2

2

51

59

61

4 11 3

TRUMPET 3

NICE 'N EASY

$\text{♩} = 115$ **A** MUTE

B

C

DROP-OFF

TRUMPET 3

2

51

5

59

0

61

4 11 3

TRUMPET 4

NICE 'N EASY

$\text{♩} = 115$ **A** MUTE

f

6 **B** 13 **p**

22

26

30

38 **OPEN** 2 **f**

43 **C** **mf**

47 **DROP-OFF**

TRUMPET 4

2

51

5

59

4

14

5

TROMBONE 1

NICE 'N EASY

♩ = 115

2 A

f

6 B

p

14

19

24

28

35

37

TROMBONE 1

2

41 *f*

44 *mf*

DROP-OFF

48

52

57

61

65

72 *mf*

TROMBONE 2

NICE 'N EASY

$\text{♩} = 115$

2

A

f

6

8

5

p

14

19

24

3

28

3

35

37

2

TROMBONE 2

2

41

f

44

mf

48

mf

52

mf

57

mf

61

mf

65

mf

72

mf

74

mf

TROMBONE 3

NICE 'N EASY

♩ = 115

A

2

f

6

B

p

14

19

24

28

35

37

TROMBONE 3

2

41

44

48

52

57

61

65

72

TROMBONE 4

NICE 'N EASY

♩ = 115

A

2

f

6

B

6

5

p

14

19

24

28

3

35

37

2

TROMBONE 4

2

41

45

50

55

59

63

67

73

76

NICE 'N EASY

PIANO

♩ = 115

2

A

B

C⁶ G^{#7} D⁹ A^b/E^b G⁷ C^{MA7} C^{MA7#5}

9

C⁶ C⁷ D^{M7} D^{M7}/C F^{6/9(b9)} D^{M7}

14

G⁷ C^{MA7} C^{MA7#5} C⁶ C⁷ D^{M7} G^{b07}

21

D^{M7} D^{M6/B} A^{M7} E⁷ C/G F⁶ A^{M7}/E G^{m6}/E

28

34

40

47

Handwritten flourish or signature.

55

60

66

71

76

76

G7

C6

BASS GUITAR

NICE 'N EASY

$\text{♩} = 115$

A

2

7 **B**

12

17

22

27

31

36

41

BASS GUITAR

2

45 C

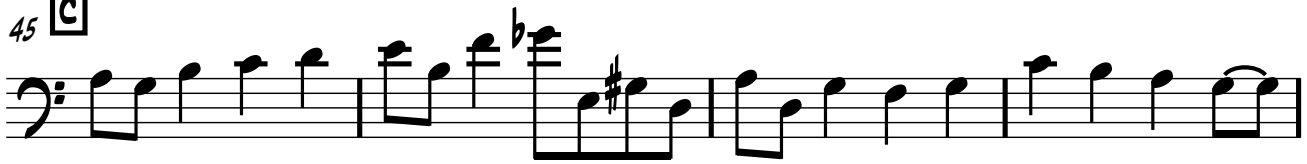

49

53

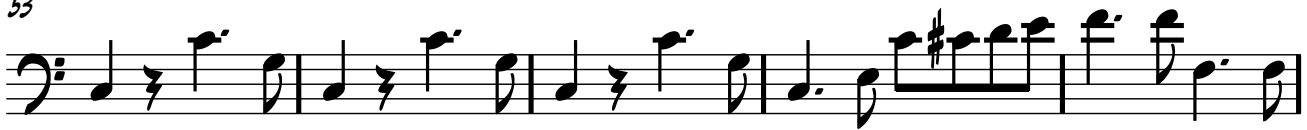

58

62

D

67

72

75

NICE 'N EASY

GITAR

♩ = 115

2

A C⁶ G^{#7} D⁹ A^b/E^b G⁷

7 **B** CMA⁷ CMA⁷#5 C⁶ C⁷ DM⁷

12 DM⁷/C F⁶/9(b9) DM⁷ G⁷ CMA⁷ CMA⁷#5

17 C⁶ C⁷ DM⁷ B^b0⁷ DM⁷

22 DM⁶/B AM⁷ E⁷ C/G F⁶ AM⁷/E

27 GM⁶/E A⁷ D⁷ DM¹¹/G F⁷ C⁶

32 C C⁶ CMA⁷ C⁷ F⁶ E⁷

37 AM⁶ D⁷ AM⁷/E AM⁷ DM⁷ G⁷ C

GUITAR

2
42 Am7 Am6/F# F E E7 C Am6 E Am6/F#

47 Am7 G7/F C6 Gm6/E A13 D7

52 Dm11/G G7 C6 C C6 C7

57 F6 E7 Am6 D7 Am7/E Am7

62 Am11/D G7 C6 Dm7 D F6 G7/F

67 C/E Fm13/C Am7/E Am7 Dm7 G7 C6

72 Dm7 F6 G7

75 C/E Fm7 G7 C6

DRUMS

2

44

C

48

52

56

60

64

D

69

73

76

NICE 'N EASY

VIBRAPHONE/VOCAL

♩ = 115

2 A B 4

10

16

21

27

33

38

VIBRAPHONE/VOCAL

2

45 c

50

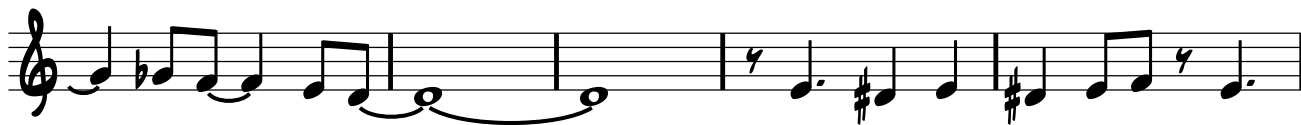

55

60

65 o

70

73

